

TRANSFER PAGE 25-2253
#03069-97 1-13-97
HOLIDAY COURT OFFICE CONDOS 5127-97
UNIT A. J. KRAMM, Joseph J. & Mary Ann 3-5-97
" B. Joel B. Peterson #03219-95 2-2-95

TRANSFER PAGE 25-2366
TRANSFER PAGE 247-1780
TRANSFER PAGE 25-2325
Blanks to Rose Versman Trust 1-2-87
Blanks to Development 10-2-98
3695-98

TRANSFER PAGE 74d-361

17

City of Bettendorf
12-23-69

35

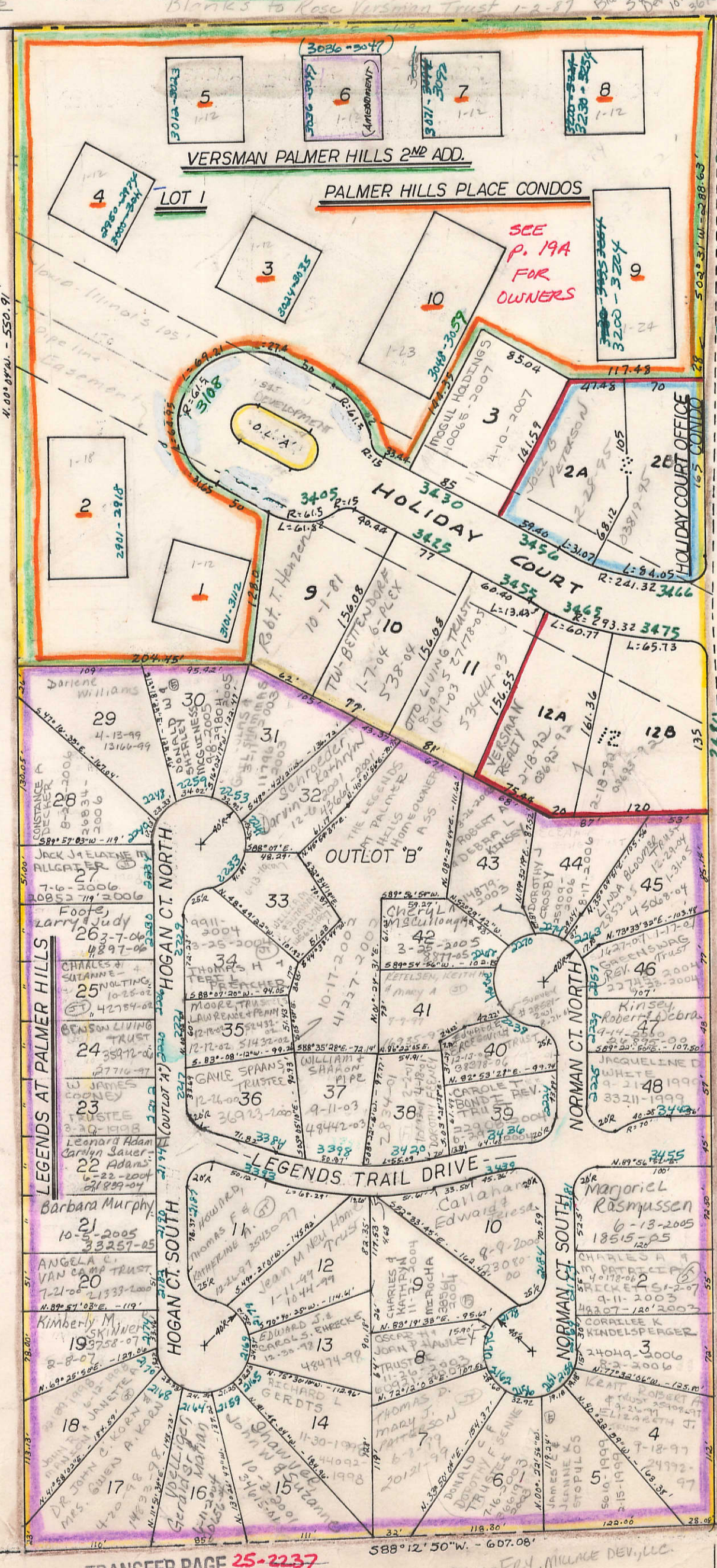

ROAD
GLEN
DEVILS
E. 11th SEC 22-78-4

REPLAT LOTS 2 & 12
TRANSFER PAGE 22 TL-1777

TRANSFER PAGE 207L-1478
(FAIRWAY APARTMENTS ADD.)

CENTER SECTION
22

TRANSFER PAGE 25-2237

The Legends
1847-90
7-15-96
DIAL-FRY, ALLIANCE DEV, LLC
24707-96
9-21-96

PALMER HILLS PLACE (CONDOS)
(LOT 1 OF VERSMAN PALMER HILLS 2ND ADD)
TRANSFER PAGE 25-2366

BLANKS TO
S+J DEVELOPMENT LLP
10-2-98
30905-98

BLDG 2

- 1.
- 2.
- 3.
- 4.
- 5.
- 6.
- 7.
- 8.
- 9.
- 10.
- 11.
- 12.
- 13.
- 14.
- 15.
- 16.
- 17.
- 18.

- BLDG. 1**
- UNIT 1. AUBREY POSEY, et al 12-31-01
4756-9-01
2646-1999 10-18-1999
2. PAUL R & MARY E BLOK (S) 1-28-2000
#02604-2000
3. Haugh, Marc C. 9-15-2006
1-28-2000
4. JANE D BRADLEY 29316-2006
2006-1999 10-30-1999
5. I-HSIANG HOU & MT YOUNG KANG 10-19-99 36156-99
6. SMCLEK, Joseph C. 6789-2006
10-21-1999
7. ANIL R CHITREDDY 3-6-2006
1-10-07
8. SUSAN L BRICK 9-24-2007
9. HINRICHSON, DOROTHY J. 10-26-77 21533-77
10. Brent Andrews 12-28-05 43230-05
43231-05
11. WALTER & MARTAN STASUKIEWICZ 4349-2004 2-10-2004
12. VERGEL & LENDA HEATON

- BLDG. 5** 13033-2004
4-19-2004
1. DONALD F & JEAN M ROWE 1-16-06
1301-06
2. Ann M Bitter 9-12-2003
418631-03
3. Nancy R McIntire 3-3-05
6483-05
4. FRANCES LILLIE & CHERIE EMMICK 5-13-03
42526-03
5. JASMINE F. BENSON 3-28-07
8677-07
6. MATTHEW T. & MARIA A. ECHANIZ 4-11-03
41879-03
7. BRIAN DEPUYDT 44853-2003 8-23-2003
8. LOIS M SCHULTZ TRUST 6-9-2006
17751-2006
9. JOHNETTE S ALLSHOUSE 8-24-05
29737-05
10. Jill & Sechser 7-20-2003
39361-03
11. Smelek, Eugene & Betty J. 9-11-03
48372-03
12. WILLIAM & EILEEN MALONE

- BLDG. 9**
- 1.
 - 2.
 - 3.
 - 4.
 - 5.
 - 6.
 - 7.
 - 8.
 - 9.
 - 10.
 - 11.
 - 12.
 - 13.
 - 14.
 - 15.
 - 16.
 - 17.
 - 18.
 - 19.
 - 20.
 - 21.
 - 22.
 - 23.
 - 24.

- BLDG. 6** 1818-2006
A-ADDRESS (2036-3047) AMENDMENT
1. RUSSELL & CHARLES BOGSMAN 1-18-2006
3-16-05
2. Gessel, Diang H & Gregory 7-28-05
3128-2005
8773-05
3. Timothy E Weber 11-4-05
38716-2004
4. QIANG H & GREGORY R GESSEL 11-4-05
37262-05
5. Lillian A Mucha 8-20-2005
28265-05
6. Bonnie L Marshall 11-8-06
29381-04
7. LEWANDOWSKI DEATRICE WOOD 11-8-06
29381-04
8. Schultz, Lynn & Howard F 6-10-2007
21234-07
9. Edwin L Jones 9-14-04
32401-04
10. MARY BETH WILLIAMS 5-28-04
18738-04
11. GLADYS & MARK BEILSTEIN 4-24-07
12. SARA M. ANDERSON 11-9-07

- BLDG. 10** 25027-2006
1. GRACE E ARMBRUST 8-9-2006
4-19-2001
15702-01
2. Patricia Littig 26242-2006
3. DORWARD FAMILY TRUST 8-21-2006
211-01
13624-01
4. JOHN F. HYNES 4-27-01
11049-01
5. KATHRYN L. POSTS 9-14-2006
29219-2006
6. RANDOLPH A JR & PATRICE WELLMAN 21140-06
1-31-2005
7. ANGELA JOHANNINGMEIER 39651-03
9-6-2002
8. LILLIOS, Evangelina 34418-02
9. Patricia L Hendricks 30607-2006
9-27-2006
10. JOHN L & DOROTHY A KELLY 1-28-2001
2796-04
11. Mason Family Trust 4-7-05
10355-05
12. Charles G. Schebler Rev Trust
- 13.
 - 14.
 - 15.
 - 16.
 - 17.
 - 18.
 - 19.
 - 20.
 - 21.
 - 22.
 - 23.

- BLDG. 3** 12-6-04
1. JOHN LAY, et al 42476-04
33213-2000 11-15-2002
2. Jase m & DIANE K ALBERT 5-1-2000
11672-00
3. June M. Werlein 2-23-07
9489-03
4. JOHN & LINDSAY ROWLAND 5-19-2003
13714-00
5. James M. Florang 5-31-2000
#14686-2000
6. NANCY B. CONTE 5-19-05
15104-05
7. ROBERT WILLIAMS TRUST 11371-07
ARLENE EVANS
8. Nora Santic, et al 42307-2005
9. BONITA R STEWART 37434-06 12-4-06
5-8-2007
10. ABIGAIL J RESIUS 13243-2007
11. PASCAL & MARY BOORAS (S) 7-3-02
12-22-04
12. CRAIG WAAS 44436-04

- BLDG. 7** 8-15-2005
26396-05 22220-2006
1. DONALD H KING 7-18-2006
1872-07
2. ARTHUR G COUGHLIN 1-22-07
10-4-2006
3. KAROL A LKELY 31379-2006
4. D R MILLAGE CO 10-24-07
5. KEVIN PATTIWAEL 23365-06
6. ELMER & MARJORIE DUEHMAN 25876-06
8-25-2005
29830-05
7. Enochson, Donald L & Kathryn J 2948-2006
8. LAURA F VAN SICKLE 1-30-2006
20908-2006
9. HAROLD L & BETTY L MARLEY 7-6-2006
10. Rosanne Spencer 8-23-2005
27669-05
11. Honson, Ralph & Doris 20041-06
- 12.

- BLDG. 11** 2ND AMENDMENT #2001-42941
11-20-2001 9507-2005
1. BRUCE F AUDE 3-31-2005
34800-2002
2. PEARL M PRINGLE 9-9-2002
1-2-2002
3. Sue Ann Wood 47634-2001
6-10-03
4. LUCILLE A. BARKER 29555-03
9-12-02
5. ROBERT F. MURPHY 24102-02
12-30-2005
6. Kurt R Kuehnhack L 43547-05
8-30-02
7. BARBARA J. HERBST 33705-02
8-6-02
8. EDUARDO J MARTINEZ 29993-02
3-30-06
9. Jeannette Claeys Rev Trust 9465-06
35215-2005
10. LORE J GRIFFIN 11-10-2005
11. Nicholas Coras 17284-06
10280-2002
12. CHAD A ACKERMAN 4-23-2002

BLANKS TO
S+J DEVELOPMENT LLP

- BLDG. 4**
- 1.
 - 2.
 - 3.
 - 4.
 - 5.
 - 6.
 - 7.
 - 8.
 - 9.
 - 10.
 11. JOHN X & MARTHA P STRATTON 13292-2007
5-9-2007
 12. LILLIAN PELTIER 10967-07

- BLDG. 8**
- 1.
 - 2.
 - 3.
 - 4.
 - 5.
 - 6.
 - 7.
 - 8.
 - 9.
 - 10.
 - 11.
 - 12.